

1 Vista lateral  
1 : 50

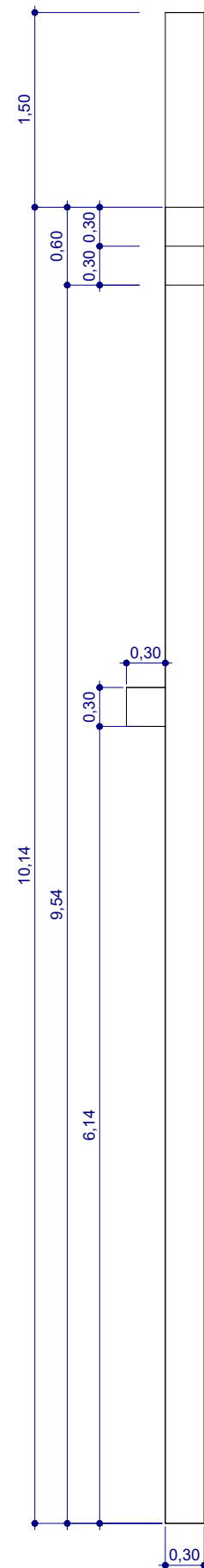

2 Vista frontal  
1 : 50

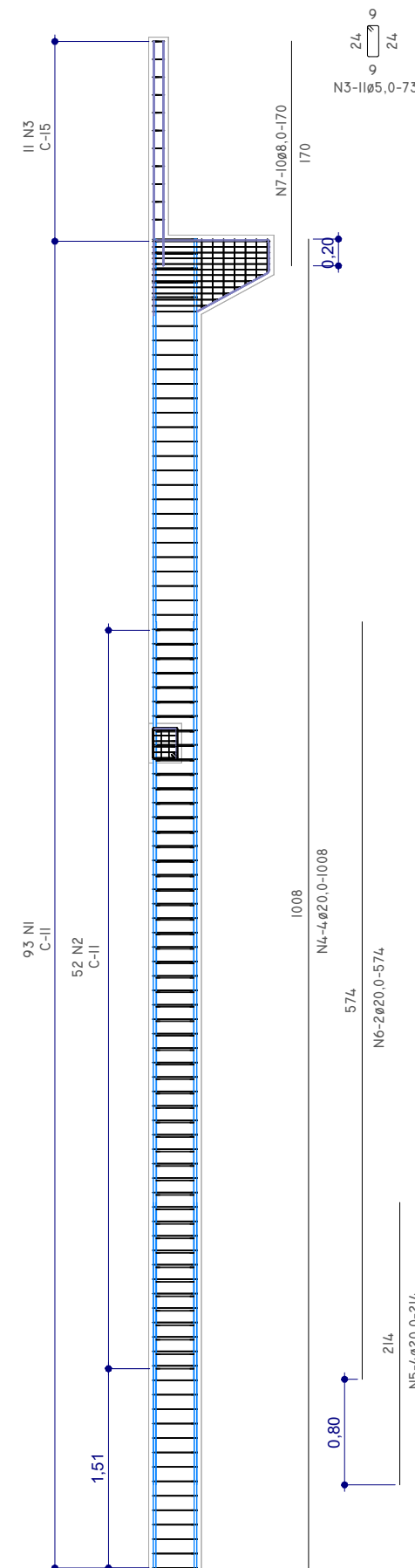

3 Det. Armação  
1 : 50

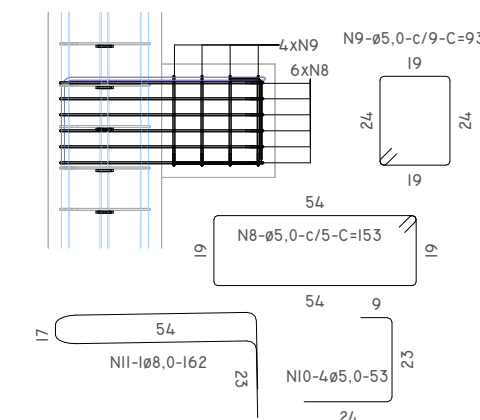
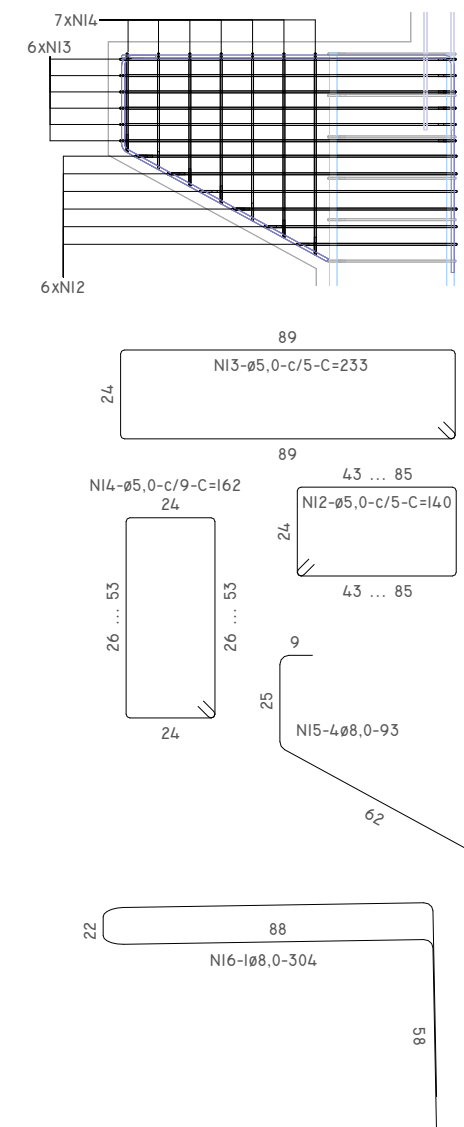

Pos.	Tipo	Diâm.	Comprimento			Peso (kg)	
			Quant.	Unít. (cm)	Total (cm)	P. Metro	P. Total
N1	CA-60	5,0	93	123	11.459	0,154	17,65
N2	CA-60	5,0	52	47	2.446	0,154	3,77
N3	CA-60	5,0	11	73	805	0,154	1,24
N4	CA-50	20,0	4	1008	4.030	2,465	99,35
N5	CA-50	20,0	4	214	856	2,465	21,10
N6	CA-50	20,0	1	574	1.148	2,465	28,30
N7	CA-50	8,0	10	170	1.702	0,394	6,71
N8	CA-60	5,0	6	153	919	0,154	1,42
N9	CA-60	5,0	4	93	373	0,154	0,57
N10	CA-60	5,0	4	53	212	0,154	0,33
N11	CA-50	8,0	1	162	162	0,394	0,64
N12	CA-60	5,0	6	VAR.	1.098	0,154	1,69
N13	CA-60	5,0	6	233	1.399	0,154	2,16
N14	CA-60	5,0	7	VAR.	945	0,154	1,46
N15	CA-50	8,0	4	93	373	0,394	1,47
N16	CA-50	8,0	1	304	304	0,394	1,20
Total			215		28.232		189,05

VOLUME DE CONCRETO PARA 2X P03						
Tipo	Seção	Qtd.	Vol. unit.	Peso unit. (ton.)	Vol. total	Peso total (ton)
PILAR	0,30 x 0,40 x 10,14	2	1,359 m³	3,396	2,717 m³	6,79
CONSOLO	0,25 x 0,30 x 0,30	2	0,023 m³	0,056	0,045 m³	0,11
TOTAL			1,381 m³	3,453	2,762 m³	6,91

RESUMO DE AÇO PARA 2X P03						
Tipo	Diâmetro	Total unit. (cm)	Peso unit. (kg)	Qtd. Peça	Total (cm)	Peso total (kg)
CA-50	8,0	2.541	10,02	2	5.082	20,04
CA-50	20,0	6.034	148,74	2	12.069	297,49
CA-60	5,0	19.656	30,28	2	39.312	60,56
Total		28.232	189,05		56.464	378,09

## PROJETO ESTRUTURAL EM PRÉ-MOLDADO

PROPRIETÁRIO: PREFEITURA MUNICIPAL DE SAPEAÇU - BA

  
Doranaldo G. de Mello Neto  
ENGENHEIRO CIVIL  
ENGENHEIRO DE SEG. DO TRABALHO  
CREA 95.406/BA

DORANALDO G. DE MELLO NETO  
CREA: 95.406/BA

OBRA:  
MERCADO MUNICIPAL

MUNICIPIO:  
**SAPEAÇU - BA**

DATA:	07/2025
-------	---------

Nº DA PRANCHA

11 / 16

ESCALA:  
Como indicada

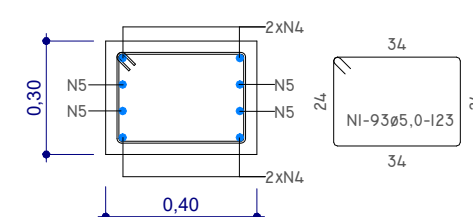

4 VISTA A  
1:20

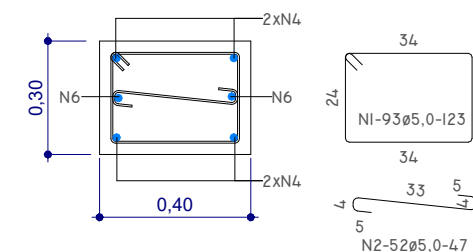

5 VISTA B  
1 : 20

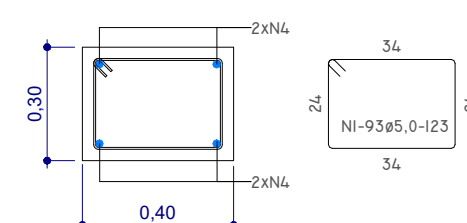

6 VISTA C  
1:20